

ELEVATION

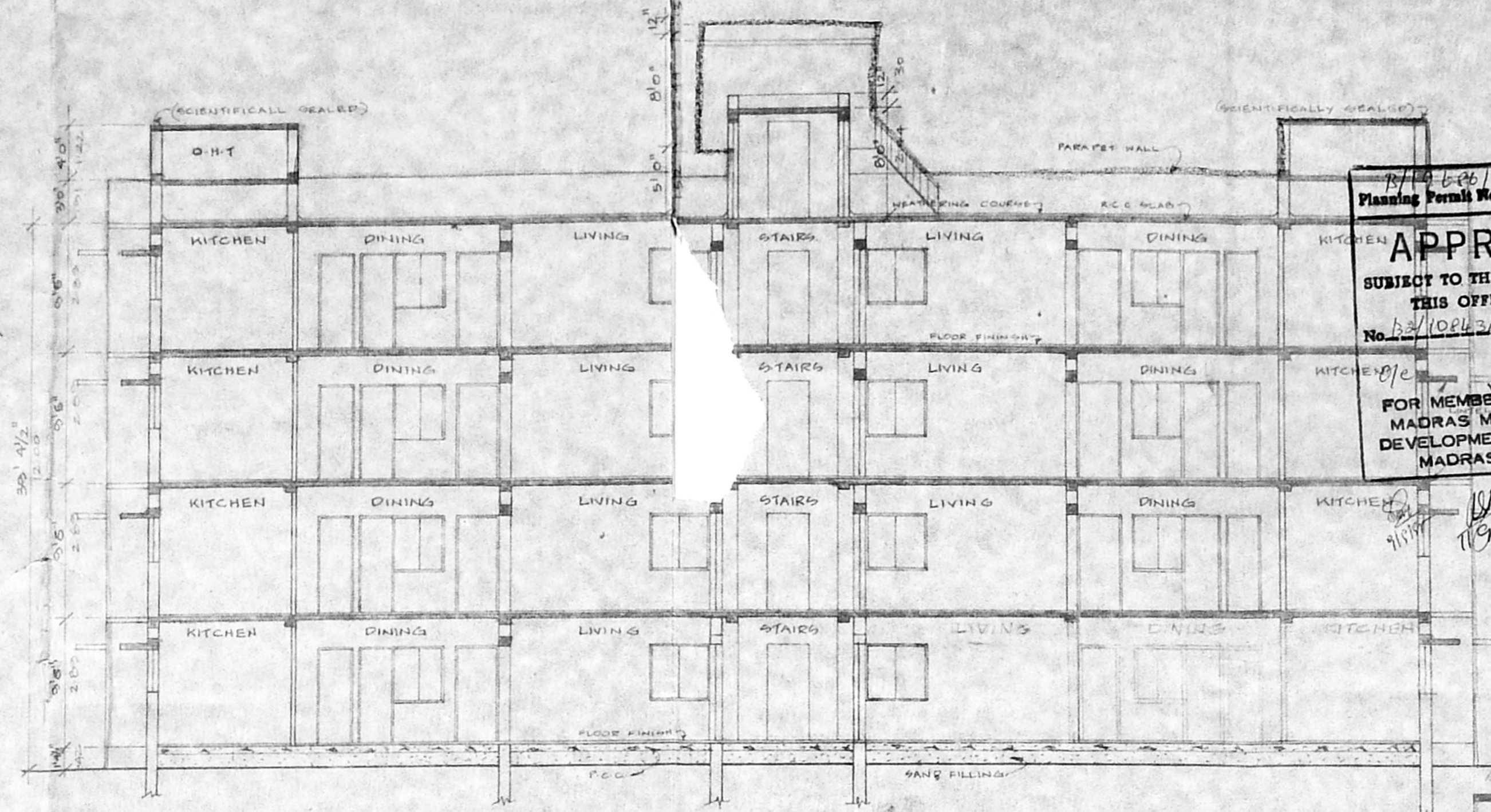

SECTION ON-AB

17/10-686/472/PB/55
 Planning Form No.
APPROVED
 SUBJECT TO THE CONDITIONS IN
 THIS OFFICE LETTER.
 No. 12/10643/35 Date 9-95
 FOR MEMBER SECRETARY
 MADRAS METROPOLITAN
 DEVELOPMENT AUTHORITY
 MADRAS - 600 008.

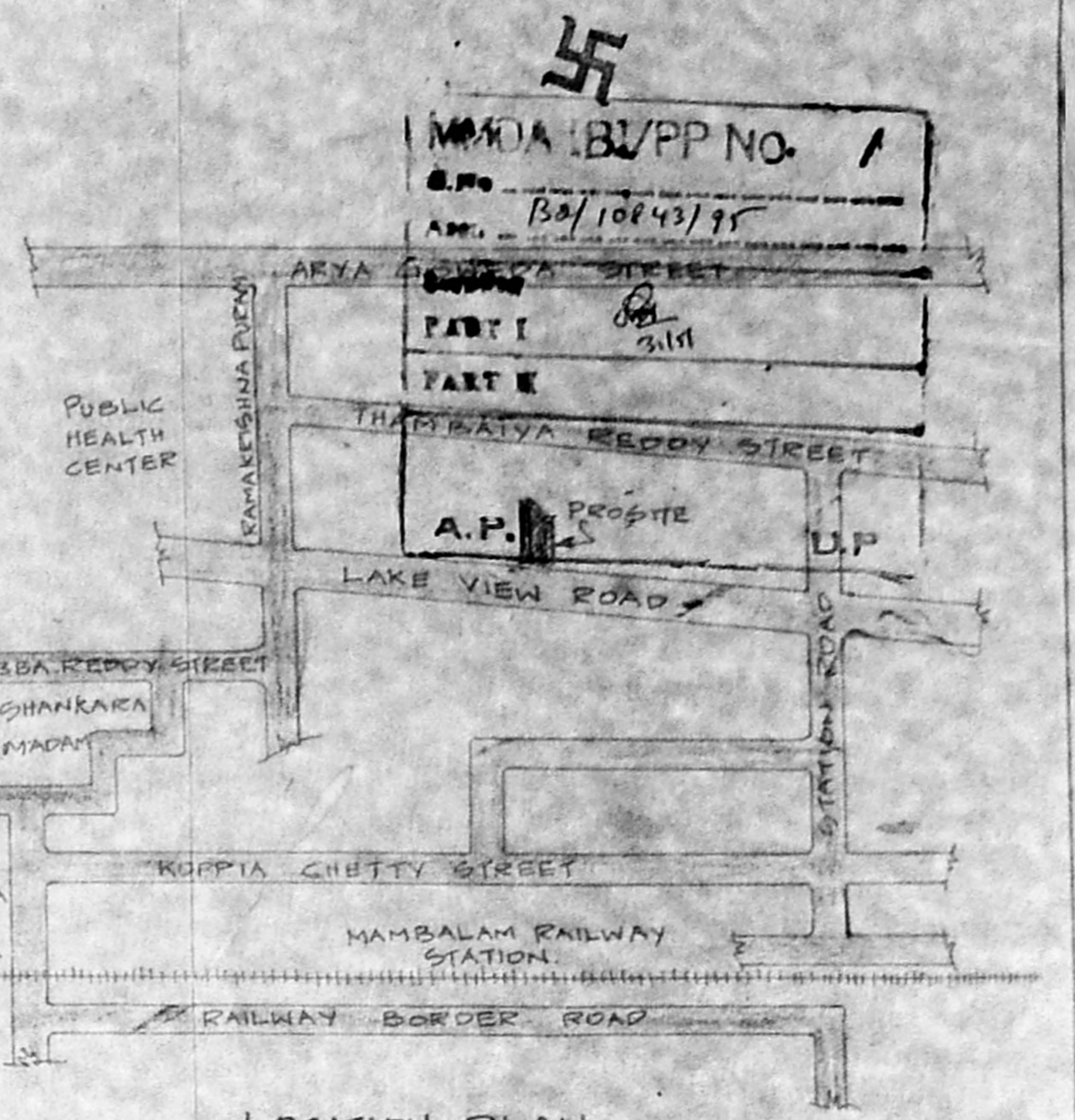

LOCATION PLAN
(NOT TO SCALE)

PROPOSED RESIDENTIAL
 BUILDING AT, DOOR NO 135
 OLD NO: 23, IN T.S. NO: 20,
 BLOCK NO: 11,
 LAKE VIEW ROAD,
 WEST MAMBALAM,
 MADRAS - 600033.
 CORP. DIVISION NO: 125

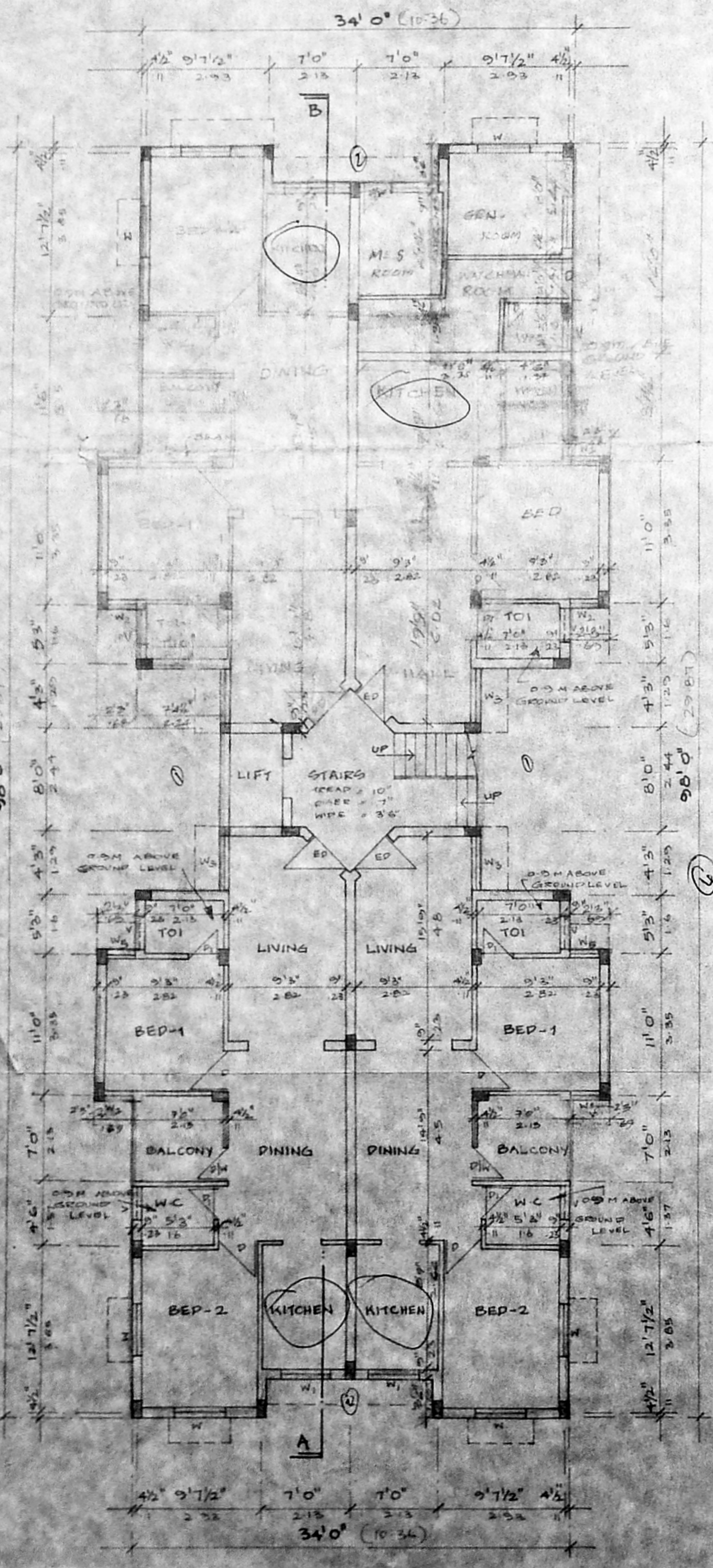

GROUND FLOOR PLAN

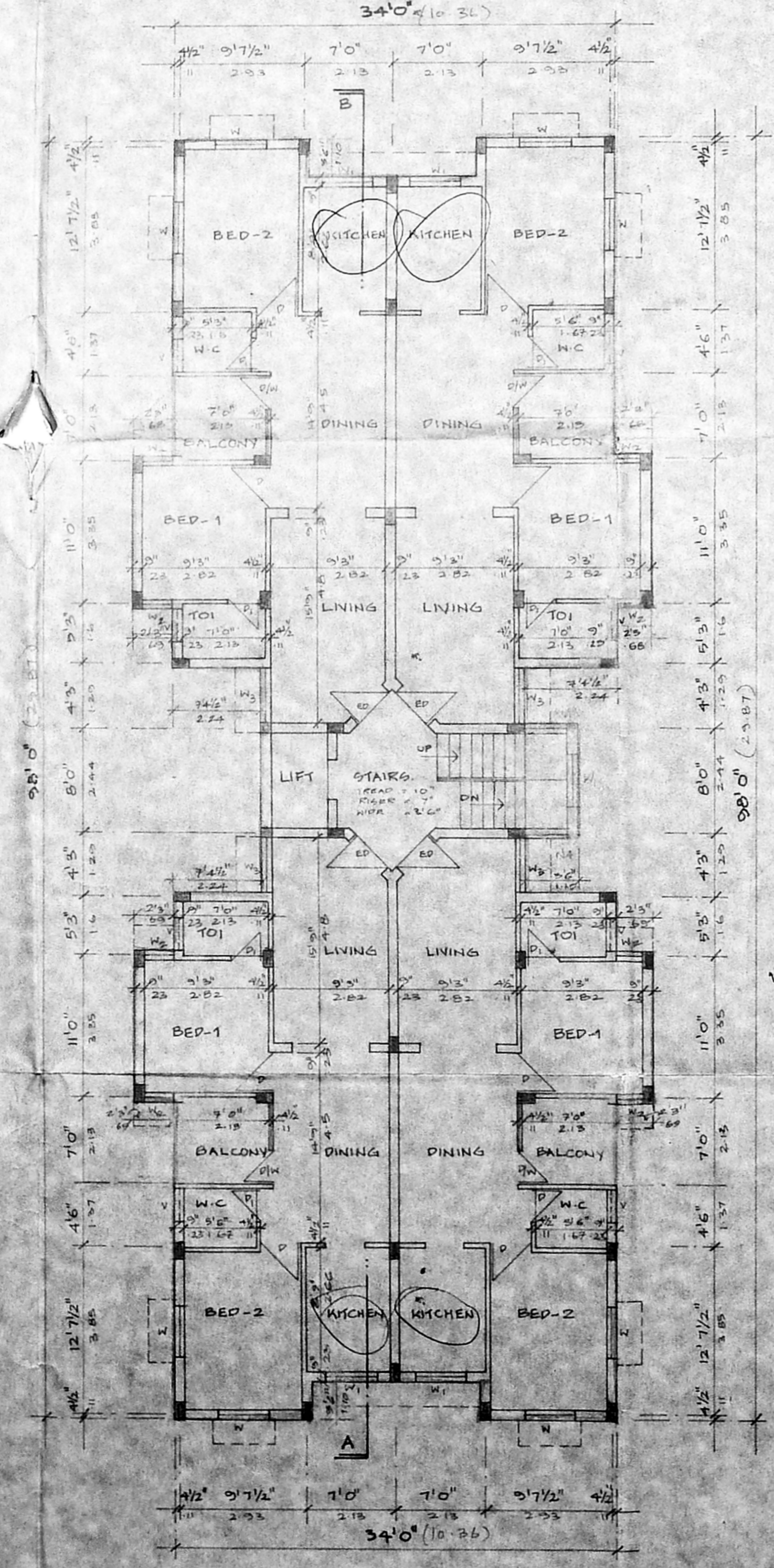

TYPICAL FLOOR PLAN (1st, 2nd)

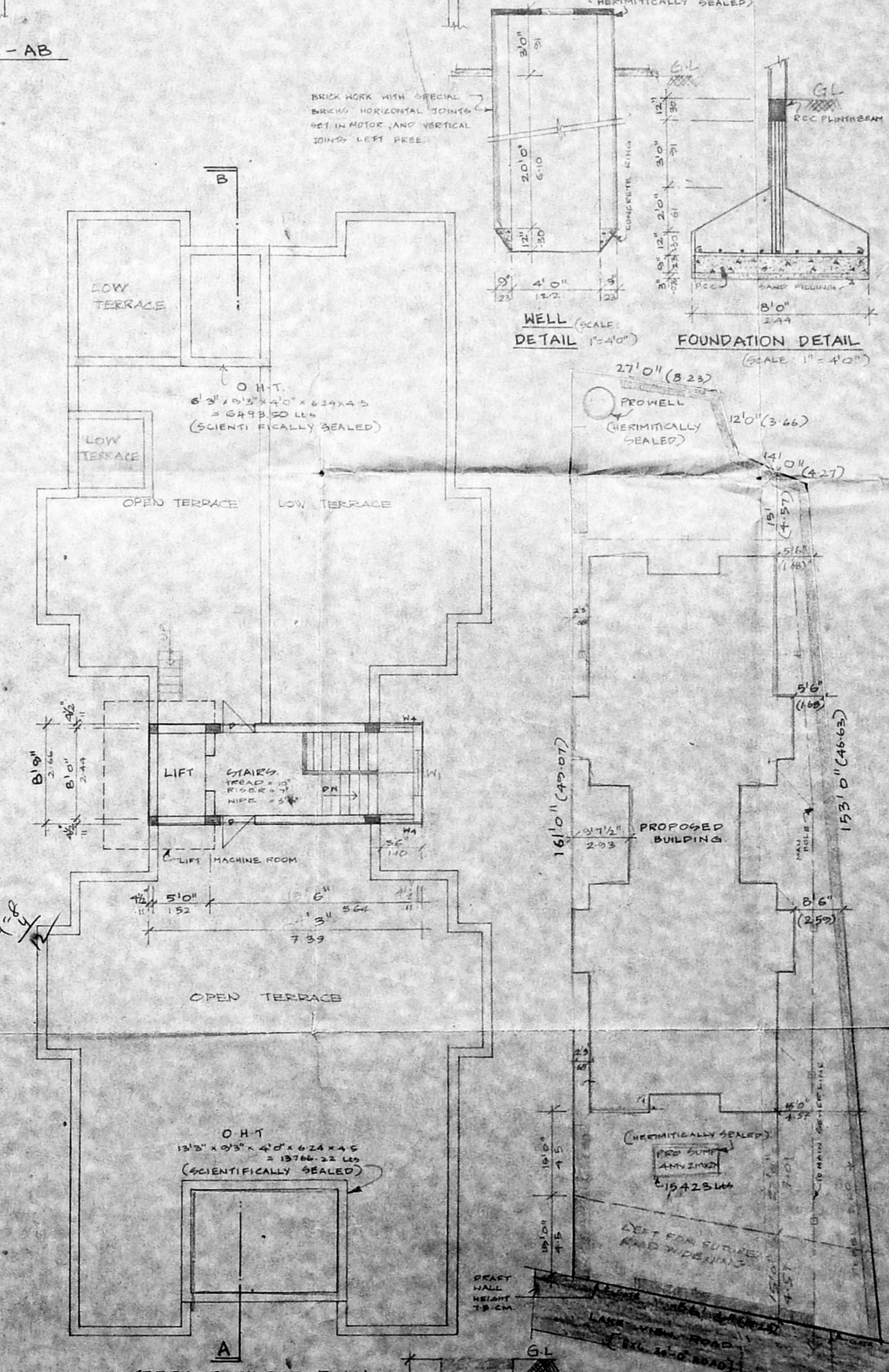

TERRACE FLOOR PLAN

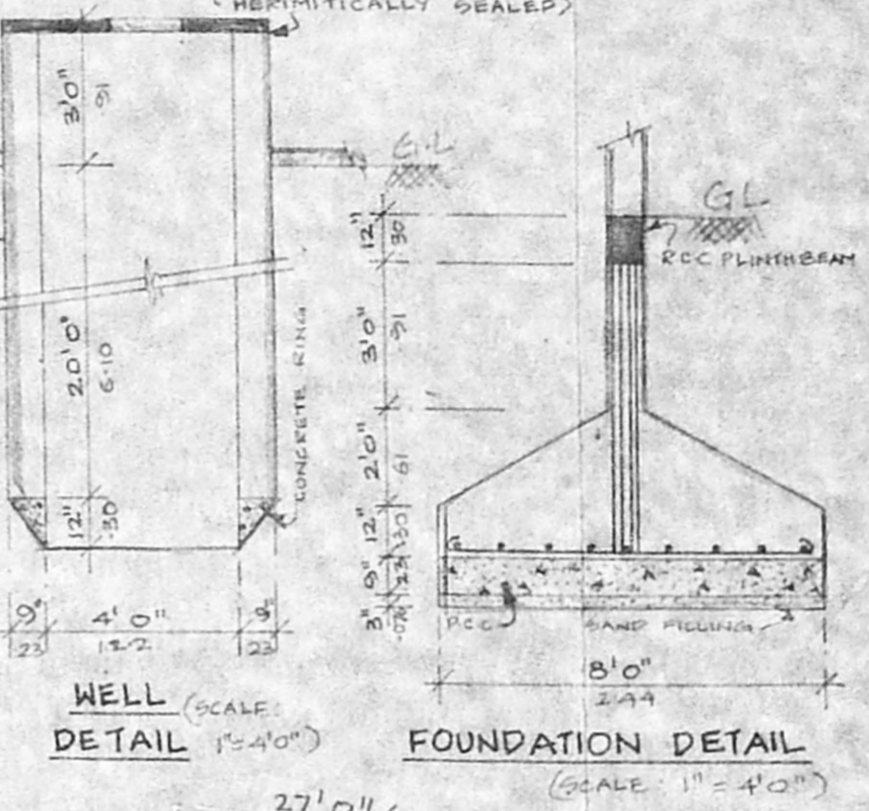

WELL DETAIL (SCALE: 1"=4'-0")
 FOUNDATION DETAIL (SCALE: 1"=4'-0")

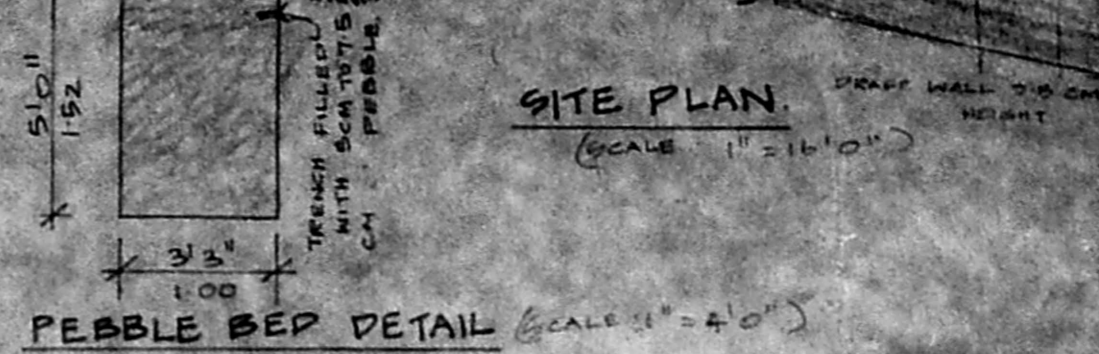

SITE PLAN
(SCALE: 1"=16'-0")

SHEET NO. 1

N SCALE: 1"=8'-0" (OR)
 1:100

COLOUR INDEX.
 PROPOSED BUILDING
 EXISTING ROAD
 SITE BOUNDARY

SCHEDULE OF JOINERIES.

ED	ENTRANCE DOOR	3'6" x 7'0"
D	DOOR	3'0" x 7'0"
D	DOOR	2'6" x 7'0"
PN	DOOR CUM WINDOW	4'3" x 4'0"
H	WINDOW	4'0" x 4'0"
W	WINDOW	4'0" x 3'0"
W	WINDOW	2'6" x 4'0"
W	WINDOW	3'6" x 4'0"
W	WINDOW	2'0" x 4'0"
V	VENTILATOR	2'0" x 2'6"
PN	DOOR CUM WINDOW	3'0" x 4'0"

AREA STATEMENT

FLAT	AREA
PLOT AREA	7625.00
MAX. F.S.I.	11434.50
GROUND FLOOR	28738.55
TYPICAL FLOOR	
FIRST FLOOR	6282.00
THIRD FLOOR	2262.95
TOTAL	11418.75
NON F.S.I.	7244.12
PLOT COVERAGE	41.27%
F.S.I. PROVIDED	1.59

OWNER
 I.G. KRISHNAMURTHY RAO
 CIVIL ENGINEER
 CLASS LICENSED SURVEYOR NO 370
 CORPORATION OF MADRAS
 C-10, SARTHAN AVENUE
 11/2, LAKE VIEW ROAD, MADRAS-600033
 LICENSED SURVEYOR

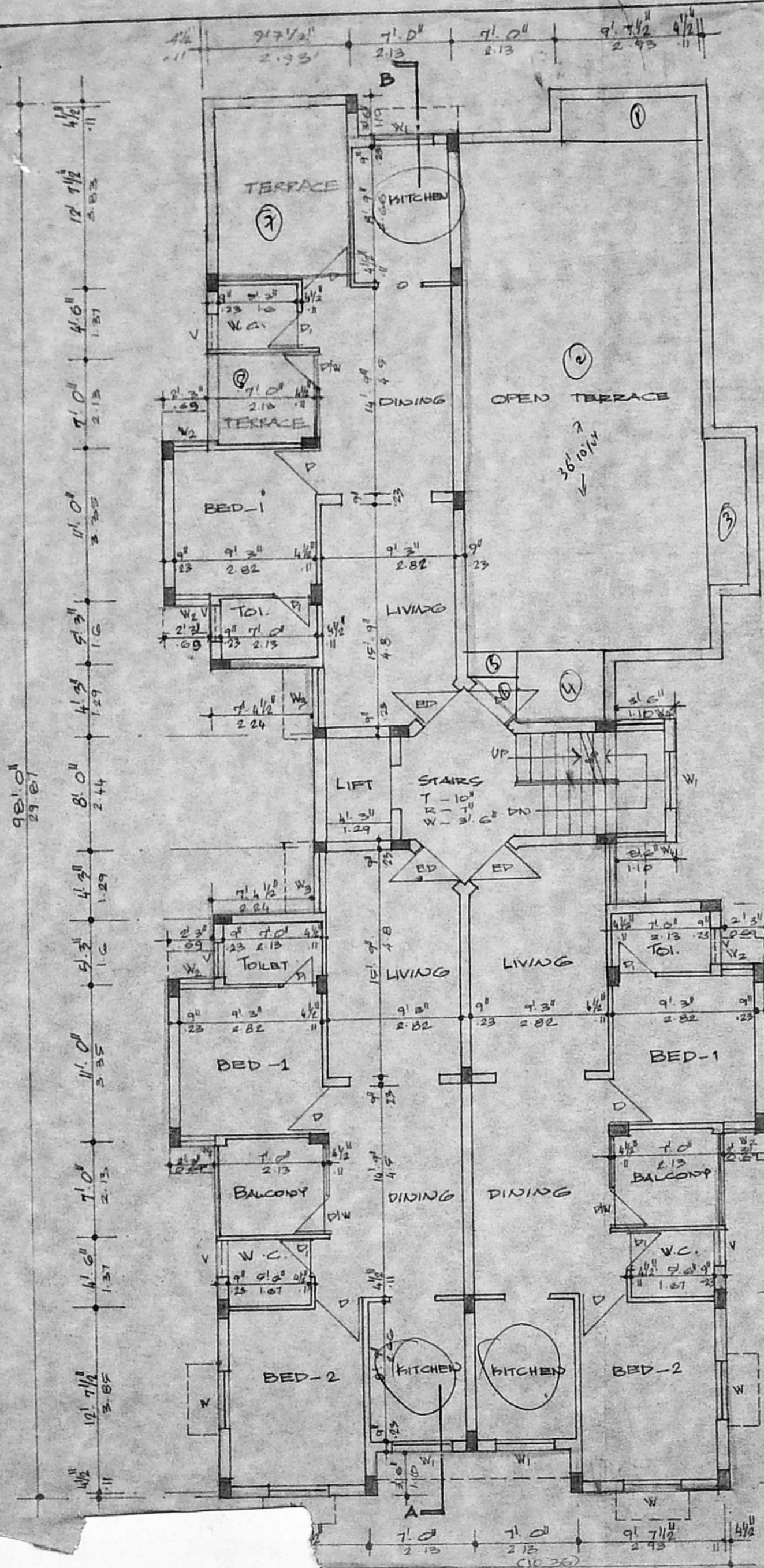

13/19686/478/B/B/95
 Planning Permit No.

APPROVED

SUBJECT TO THE CONDITIONS IN
 THIS OFFICE LETTER.

No. B3/10843/95 Date - 9-95

FOR MEMBER SECRETARY
 MADRAS METROPOLITAN
 DEVELOPMENT AUTHORITY
 MADRAS - 600 008.

PROPOSED RESIDENTIAL
 BUILDING AT DOOR NO.
 135, OLD NO. 23 IN
 T. S. MADRA B. L. P. NO. 1,
 (B. 3/10843/95)
 LAKE VIEW ROAD, WEST
 MAMBALAM, MADRAS -
 PART I
 GOPAL. CORR. DIVISION

NO. 125.

A.P. D.P.

SHEET NO. 2

SCALE: 1" = 8'.0"
 1:100

COLOUR INDEX:

PROPOSED BUILDING [shaded box]
 EXISTING ROAD [double line]
 SITE BOUNDARY [single line]

SCHEDULE OF JOINERIES:-

ED	ENTRANCE DOOR	3'.6" x 7'.0"
D	DOOR	3'.0" x 7'.0"
D1	-DO-	2'.6" x 7'.0"
DIV	DOOR AND WINDOW	6'.3" x 7'.0"
DIV1	-DO-	7'.0" x 7'.0"
W	WINDOW	4'.0" x 4'.0"
W1	-DO-	4'.0" x 3'.0"
W2	-DO-	2'.3" x 4'.0"
W3	-DO-	3'.6" x 4'.0"
W4	-DO-	3'.0" x 4'.0"
V	VENTILATOR	2'.6" x 2'.6"

OWNER:
W. Zardar

LICENSED SURVEYOR:
T. G. Krishnamurthy
 T. G. KRISHNAMURTHY RAO
 CIVIL ENGINEER
 CLASS I LICENSED SURVEYOR No 370
 CORPORATION OF MADRAS
 12, SANTH AVENUE
 ROAD, MADRAS - 600033.

THIRD FLOOR